

Figure 1. The schematic of different uterine corpus inclination (Figure 1a) and the corresponding ultrasonic image (Figure 1b), the measurement method was shown on the ultrasonic image (Figure 1b) (anteversion of uterus as the example).

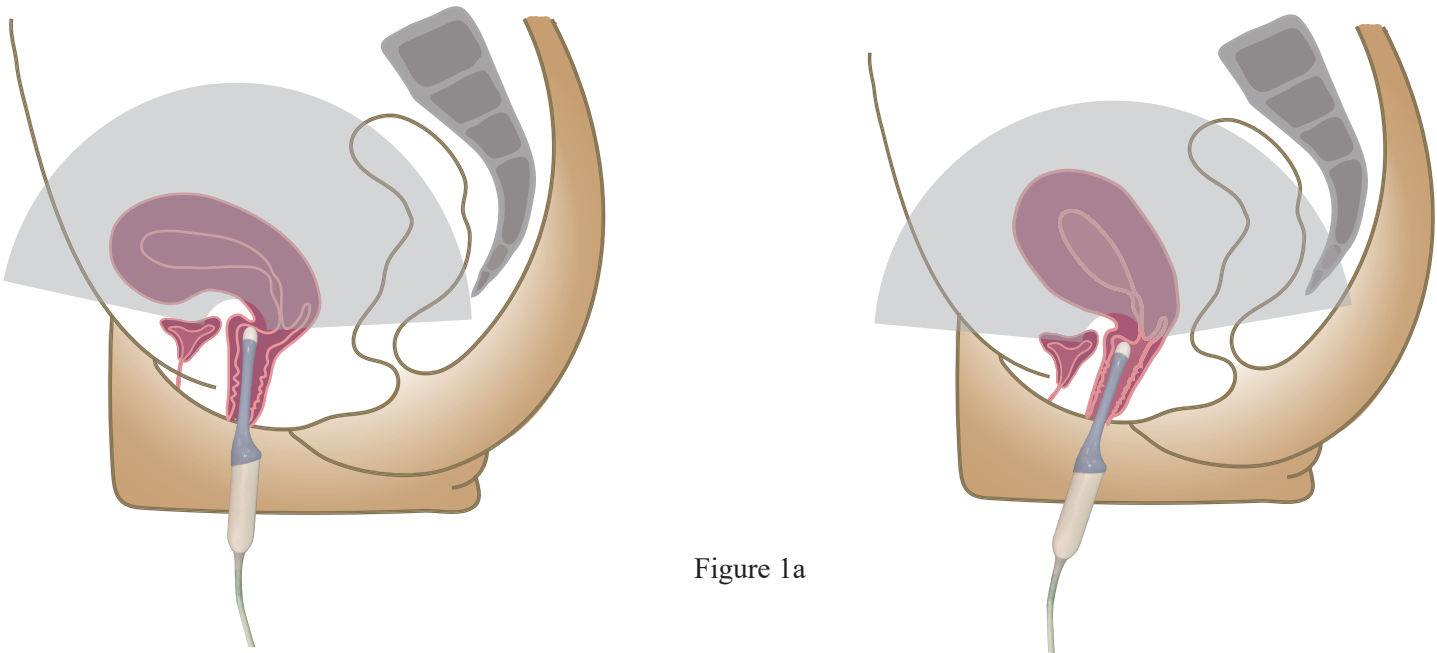

Figure 1a

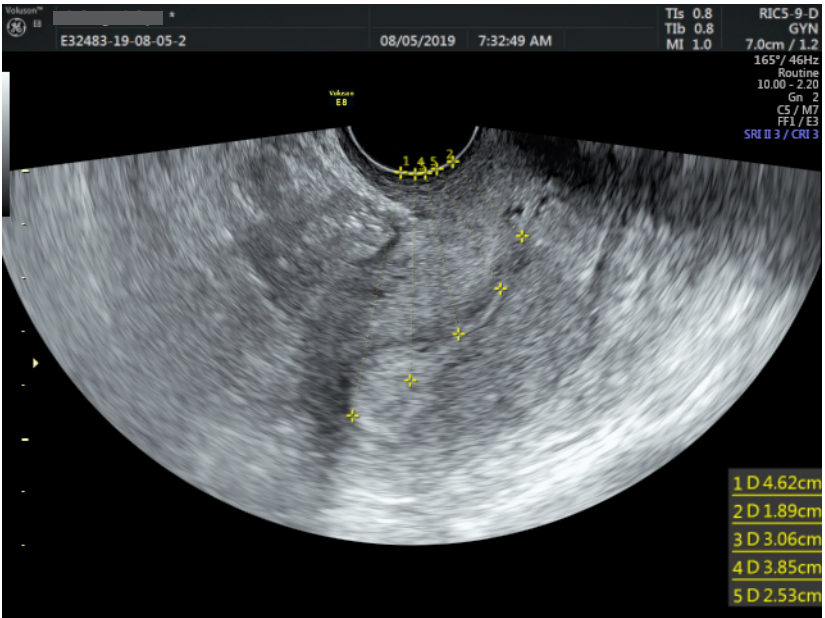
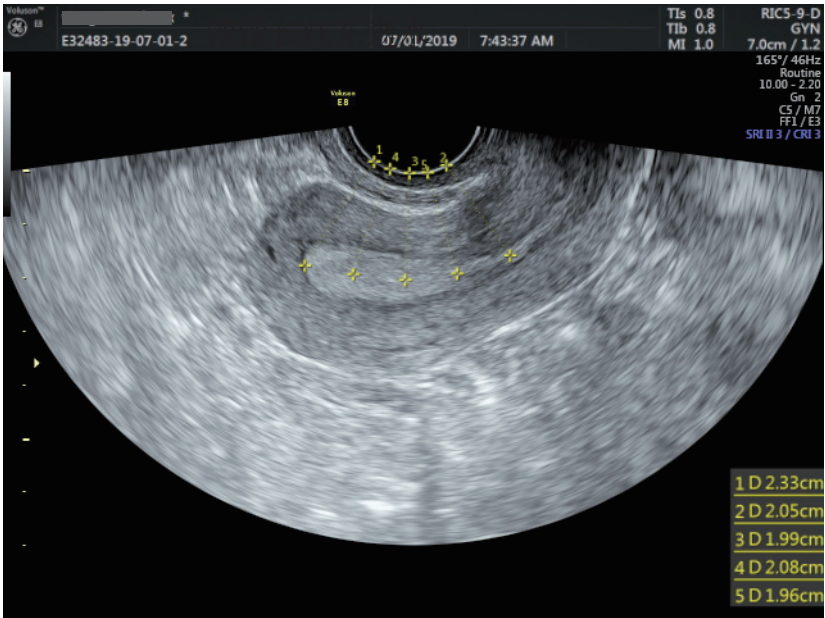

Figure 1b

Measurement method of uterine corpus inclination: the vertical distance from the uterine cavity to the ultrasonic probe was used as a parameter to evaluate the uterine corpus inclination, the greater the average length is, the more the uterine corpus toward the horizontal position.