

Obesity in Children with Acute Promyelocytic Leukemia: What is its Incidence and Prognostic Significance?

Kathryn Laurie¹, Paul Lee², Alfred Rademaker³, Todd Alonzo⁴, Yi-Cheng Wang⁵, Bayard Powell⁶, Diana Wu⁷, Richard Larson⁸, John Gregory⁹, Matthew Kutny¹⁰, Nobuko Hijiya¹¹, and James Feusner¹²

¹Goryeb Children's Hospital

²AbbVie Inc

³Northwestern University Feinberg School of Medicine

⁴University of Southern California

⁵Children's Oncology Group

⁶Wake Forest Baptist Comprehensive Cancer Center

⁷St Jude Children's Research Hospital

⁸University of Chicago

⁹Morristown Memorial Hospital

¹⁰University of Alabama at Birmingham

¹¹Columbia University

¹²UCSF Benioff Children's Hospital Oakland

July 28, 2021

Abstract

Objective: To compare outcomes data of obese and non-obese pediatric patients with acute promyelocytic leukemia from the Cancer and Leukemia Group B trial C9710 and the Children's Oncology Group trial AAML0631. **Methods:** Data including demographics, adverse events, overall survival and event free survival was analyzed, with a focus on mortality in obese patients. **Results:** The incidence of obesity was 34% on C9710 and 35% on AAML0631. There was significantly lower overall survival in the obese population on AAML0631. Thirteen patients died during therapy or in follow up; seven of these occurred during induction. **Conclusion:** The incidence of obesity is higher in patients with APL compared to the general population. The presence and degree of obesity can influence OS on the most current treatment regimen. This implies the need for close management of obese patients at diagnosis as well as reinforces the need for further research on obesity driven APL

Hosted file

APL_obesity_Manuscript.docx available at <https://authorea.com/users/427974/articles/532024-obesity-in-children-with-acute-promyelocytic-leukemia-what-is-its-incidence-and-prognostic-significance>

Hosted file

Table1_PopulationCharacteristics.docx available at <https://authorea.com/users/427974/articles/532024-obesity-in-children-with-acute-promyelocytic-leukemia-what-is-its-incidence-and-prognostic-significance>

Hosted file

Table2_AdverseEvents.docx available at <https://authorea.com/users/427974/articles/532024-obesity-in-children-with-acute-promyelocytic-leukemia-what-is-its-incidence-and-prognostic-significance>

Hosted file

Table3_MultivariableAnalysis.docx available at <https://authorea.com/users/427974/articles/532024-obesity-in-children-with-acute-promyelocytic-leukemia-what-is-its-incidence-and-prognostic-significance>

Hosted file

Table4_PediatricDeaths.docx available at <https://authorea.com/users/427974/articles/532024-obesity-in-children-with-acute-promyelocytic-leukemia-what-is-its-incidence-and-prognostic-significance>

Figure 1 C9710 Kaplan-Meier Event Free and Overall Survival

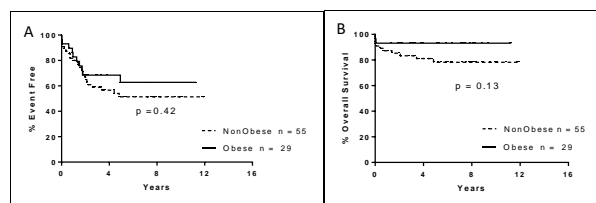

Figure 2 AAML0631 Kaplan-Meier Event Free and Overall Survival

